

prospect 
talentbeyondprofit

Candidate Motivations and Expectations Survey November 2022

Certified



Corporation



About Prospectus

We create change by connecting people with purpose

For over 65 years Prospectus has been working across the UK and internationally to recruit talented people for non-profits, NGOs, social enterprises, responsible businesses and the civil service.

A certified B Corp, Prospectus is part of a global movement using business for good. We are a recruitment agency with a difference, as all of our team work on a non-commission basis. This ensures we are motivated to offer the best solution and service for both our clients and candidates.

We know that high-quality recruitment requires a structured approach, analytical and innovative thinking, market knowledge, intuition and above all, sound judgement. We challenge and support our clients and candidates to look beyond the obvious. Our experienced teams combine all these attributes with a commitment to excellence and an exemplary track record of appointments accompanying their own networks to engage in each process.

Our ambition is always to exceed expectations and deliver transformative appointments.

Our values

Collaboration



Community



Trust



Candidate Motivations and Expectations Survey

As recruiters, we are having more conversations about expectations between candidates and hiring managers than ever before. We occupy a privileged (but often challenging!) position of brokering between the two parties.

Sometimes these conversations can be challenging with the perceptions of hiring managers out of kilter with candidate expectations, particularly around flexible working, salary levels and reasons for moving into a new role. This is all against the backdrop of the world of work in 2022 alongside COVID, rising inflation and the impact on the cost of living.

We wanted to build a deeper understanding and give the not-for-profit sector a granular insight into candidate motivations, which will support good conversations with hiring managers about the value of flexible working, perceptions about salary levels and other areas. Our survey was shared across our networks and social media over 4 weeks.

We were thrilled to receive 390 responses and have broken down some of the key findings in the next few pages. Thank you to everyone that completed the survey and offered feedback on ways we could improve it for the future.

Q. What would be the main factor in your decision to move into your next role?

Across all respondents, salary level came in as the most important closely followed by flexible working.

The financial sustainability of an organisation came in as most important for 9.95% of respondents but there was a direct increase in importance as we moved from seniority levels, moving from 5% at Officer level through to 24% at Chief Executive level which was actually on a par with salary for that group.

Full breakdown

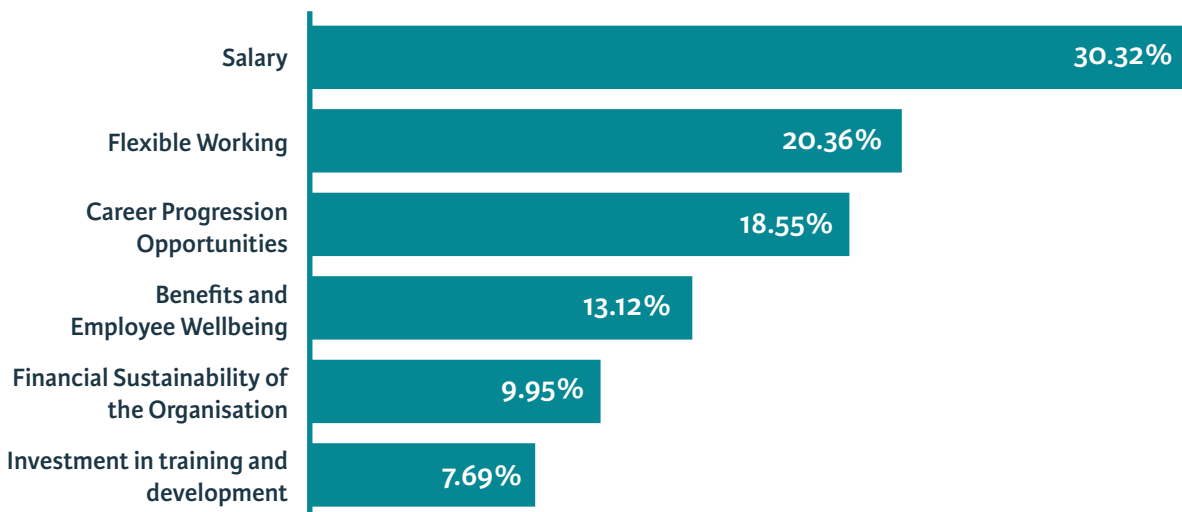

What does this mean?

What a candidate is likely to value most in their job search will vary according to seniority. If you are writing advert copy for more senior roles you may want to consider how you emphasize the funding and stability of your organisation – that could be the difference between a candidate choosing to apply or not.

Q. What are your expectations for the amount of time you should spend in the office rather than working remotely?

Only 14% of respondents would expect to be in the office between 100% - 80% of their working time with the remainder happy to consider up to 60% of the time.

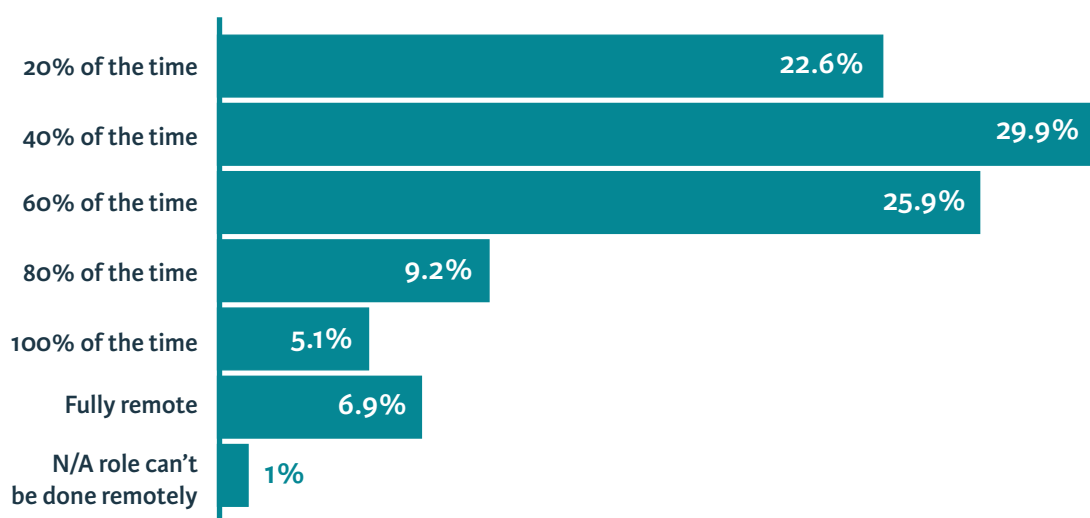

The overall preference was for 40% of the time spent in the office, which would average 2 days per week on a 5 day working week, with just over 29% of respondents making this their top preference.

Within income generation – over 60% of respondents expected to be in the office between 20% to 40% of their working time. Finance was the front runner on wanting to spend more time at home with 53% opting for 20% of their working time in the office.

There was little difference across seniority or sector.

What does this mean?

Flexible working is here to stay. As the second most important factor for respondents when looking for a new role and with the majority of the respondents selecting 40% as their expectations, this should be taken into consideration throughout your recruitment.

The stories behind the numbers

Beyond the survey questions, there were lots of additional comments focusing on the importance of sustainability, equality diversity and inclusion and reinforcing some survey responses. We wanted to share these comments and include the candidate profile from the responses to give you more depth and see some feelings and stories behind the numbers. It helps contextualise what and why candidates value the things that they do.

Candidate 1

“ I have a disability, which means I have flexible and part-time working needs. However, I also need to earn enough to live. I find the charity sector makes those things incompatible. For example, salary and seniority seem to be inaccessible with what (to me) are reasonable requests for adjustments to flexible and part-time working.”

Role Type	Sector	Seniority	Salary expectations	Office expectations	Key career move factor
Operational	Frontline	Head of	£30,000 - £39,999	40% of the time in the office	Flexible working opportunities

Candidate 2

“ Hybrid is an essential part of the mix - particularly in ensuring diversity in recruitment and opportunities for all (eg working mums etc)”

Role Type	Sector	Seniority	Salary expectations	Office expectations	Key career move factor
Grant Making	Trust and Foundations	Director	£80,000 - £89,999	60% of the time in the office	Flexible working opportunities

Candidate 3

“ Diversity is extremely important to me. If the board and management are mostly white males, I will not consider the role.”

Role Type	Sector	Seniority	Salary expectations	Office expectations	Key career move factor
Marketing and Communications	International Development	Director	£70,000 - £79,999	60% of the time in the office	Financial sustainability of the organisation

Candidate 4

“ I really appreciate this survey and Prospectus opening up the dialogue. As both a hiring manager and someone who, of course, looks for roles and is hired, the expectation gap is wide. I think universities, my specific sector, have to understand that London is an extremely expensive place to live, and yet they want people in 3 days a week minimum. If flexibility is encouraged people can live in the (slightly) cheaper outskirts and not worry about, in my case a bicycle, commute which wastes time and mental energy. I also accept there are issues working from home, not just technical, but productivity however ultimately that is what performance management is for and in all honesty, I have managed team members who were lazy, uninterested in training or progression and spent time in the office doing non-work related things pre covid. I also think there needs to be an acknowledgement that many staff are single which really increases the need for a salary that is aligned with London rents. A brief look at On the Market or Open Rent would suffice to understand that below £40,000 will, sadly, not allow for a 1-bed flat.”

Role Type	Sector	Seniority	Salary expectations	Office expectations	Key career move factor
Policy	Education	Head of	£40,000 - £49,999	20% of the time in the office	Flexible working opportunities

Candidate 5

“ I'm the (soon to be single) parent of a disabled child. I'm more experienced than the role I have but need to downsize for flexibility. There are loads of really talented people who are carers who need to scale down and can deliver amazing work if the flexibility was on offer. The pandemic did us all a massive favour to introduce this hybrid method of working as the rule, not the exception. More please!!”

Role Type	Sector	Seniority	Salary expectations	Office expectations	Key career move factor
Marketing and Communications	Education	Officer	£30,000 - £39,999	40% of the time in the office	Flexible working opportunities

Full survey data

Q. What area best describes your work?

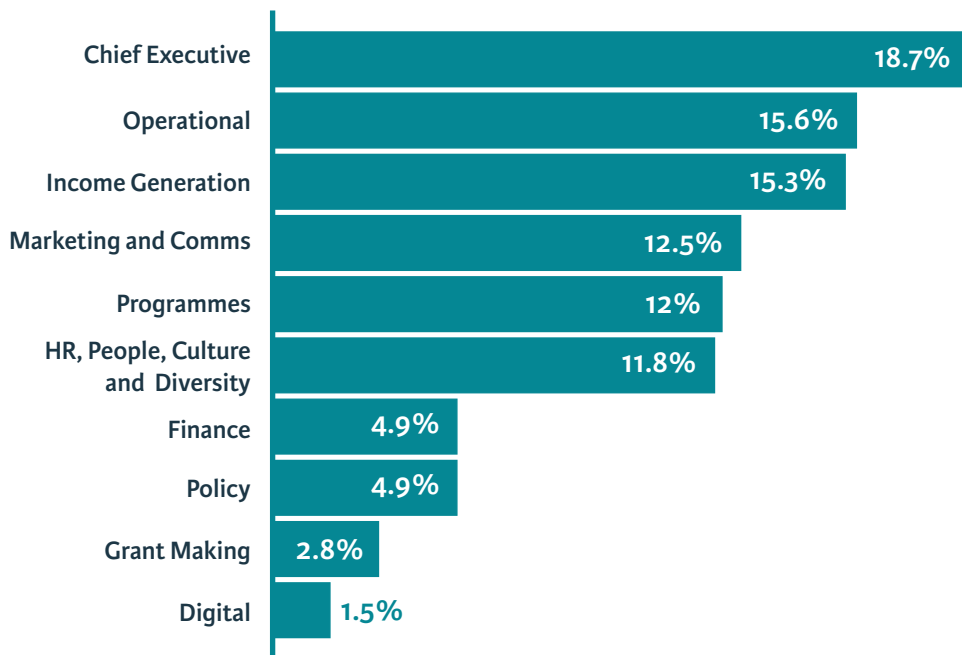

Q. What area best describes your sector?

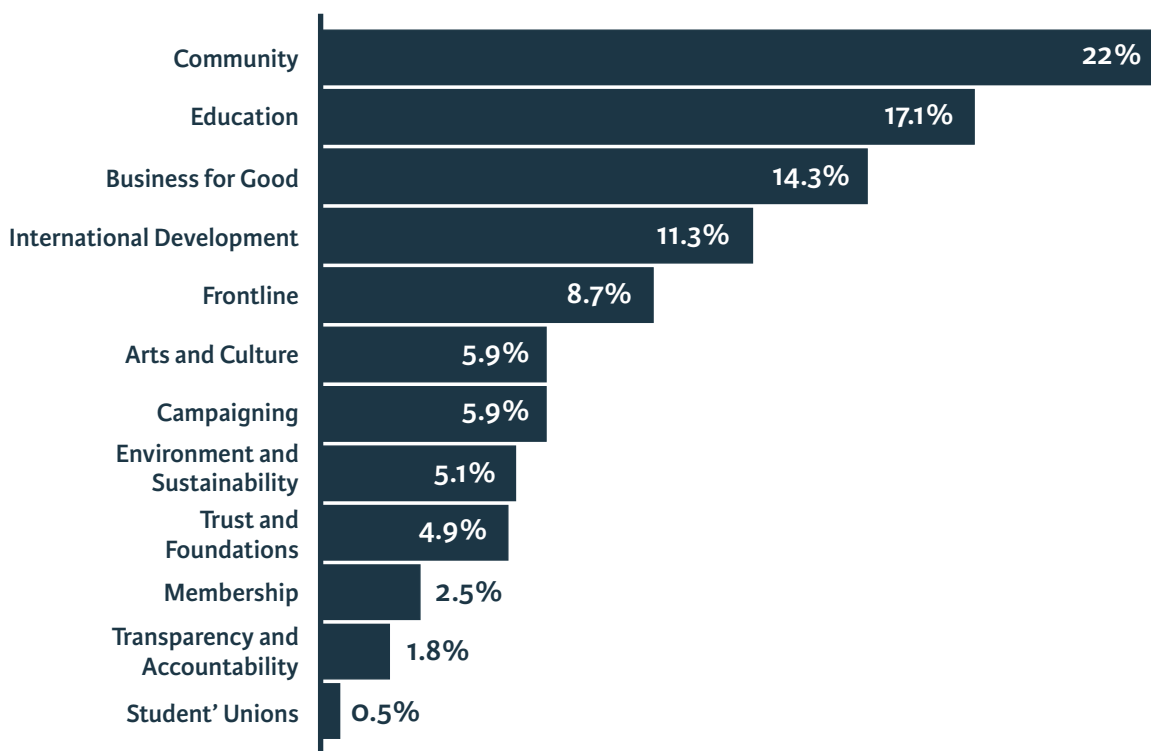

Q. What level best describes your seniority?

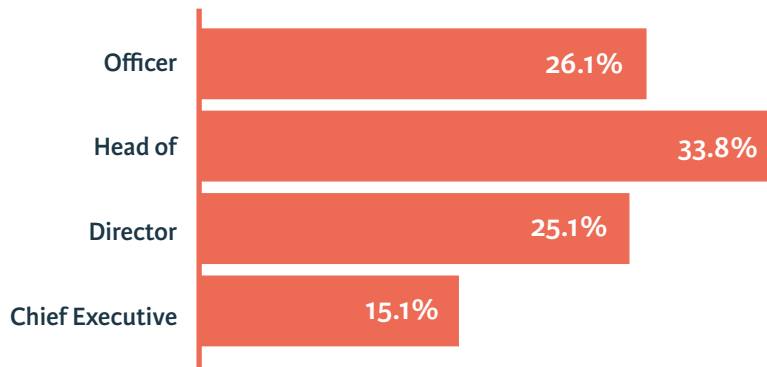

Q. How long have you been in your current role?

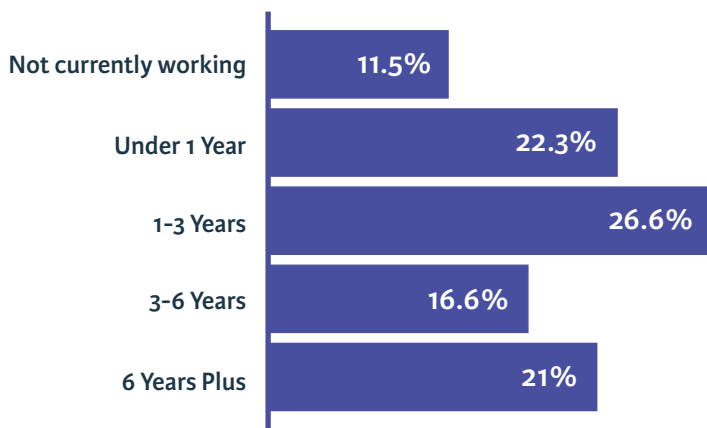

Q. When would you expect to make your next career move?

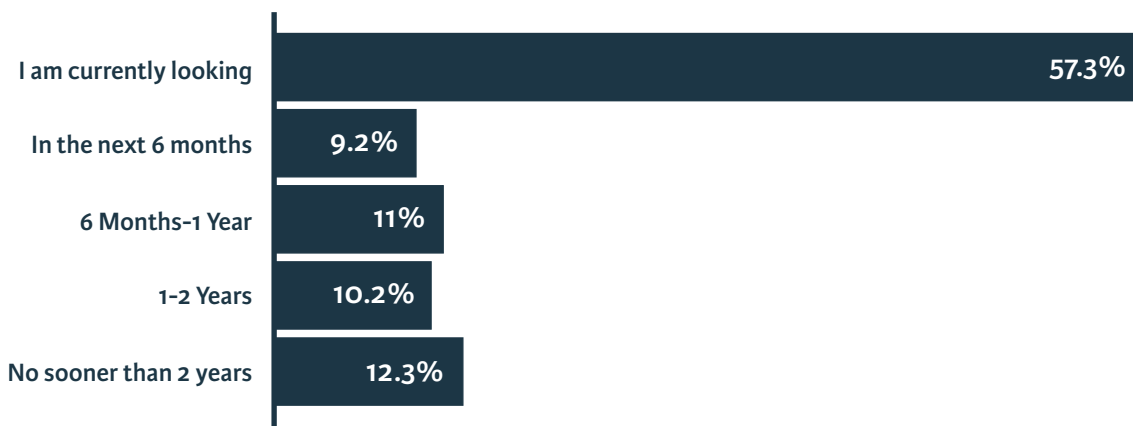

Q. What would be the main factor in your decision to move into your next role? Across all respondents

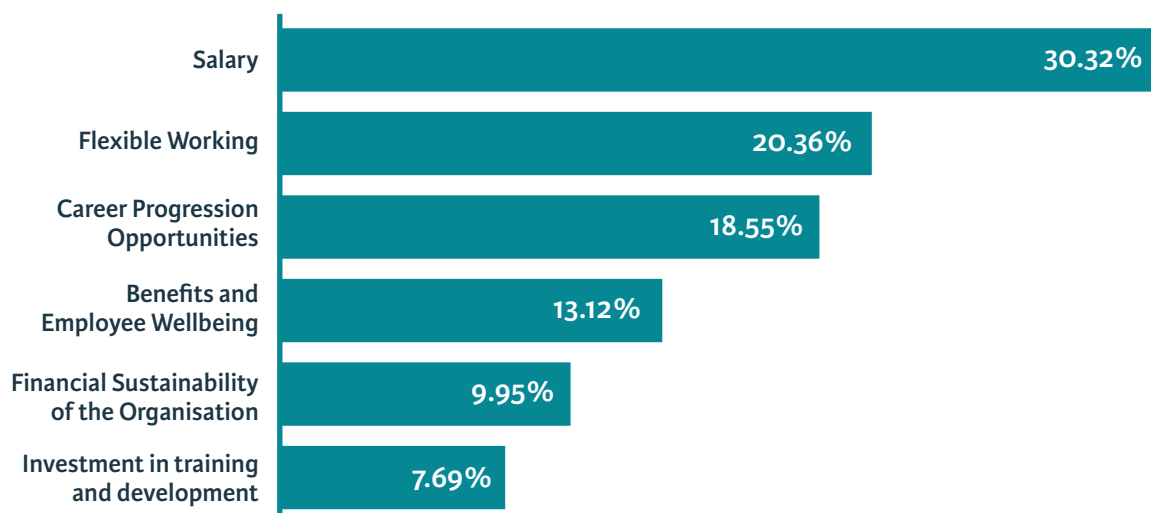

Q. What are your expectations for the amount of time you should spend in the office rather than working remotely? Across all respondents

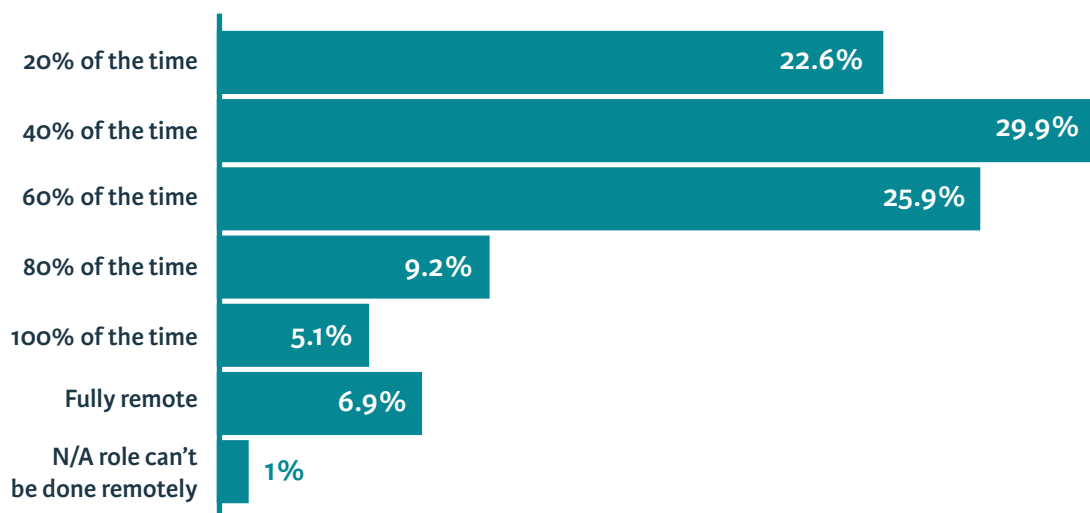

What would be the main factor in your decision to move into your next role? By Seniority

Officer



Head of

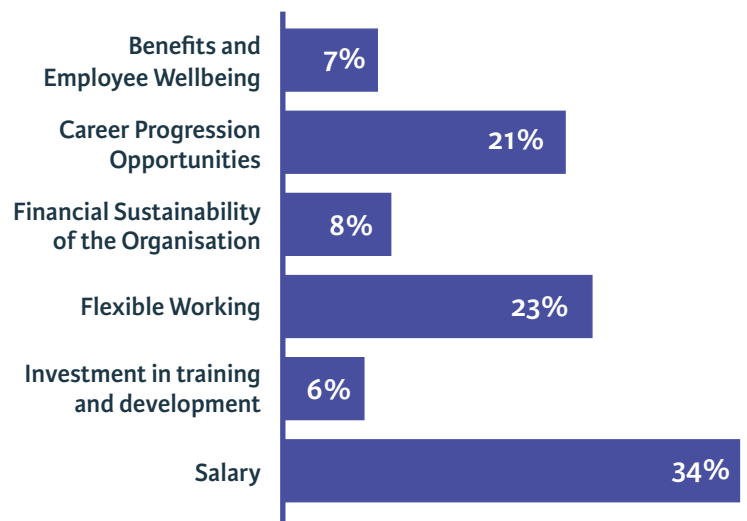

Director



Chief Executive

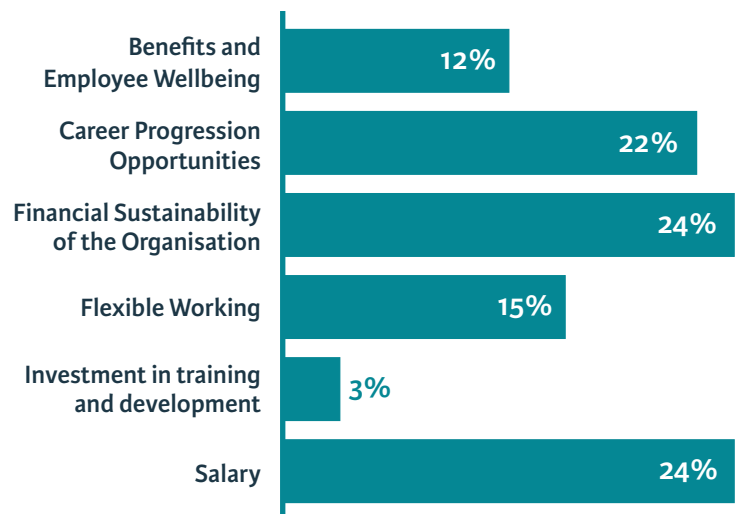

What are your expectations for the amount of time you should spend in the office rather than working remotely? By Seniority

Officer

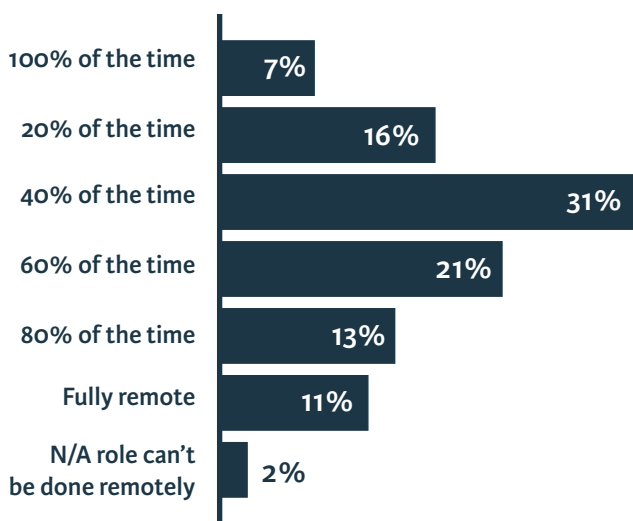

Head of

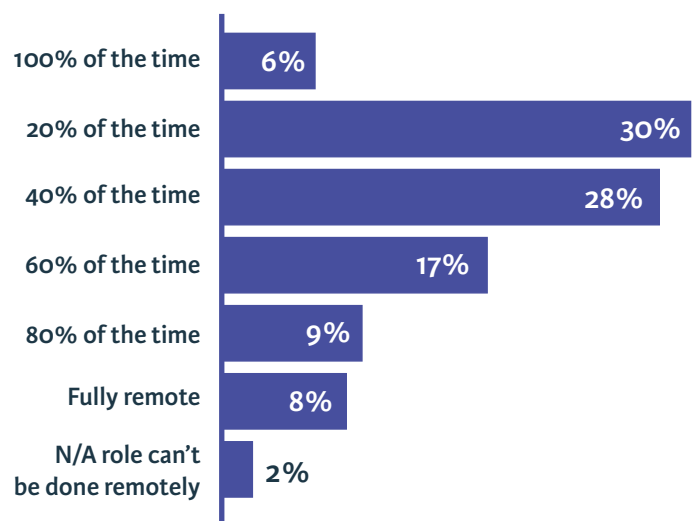

Director

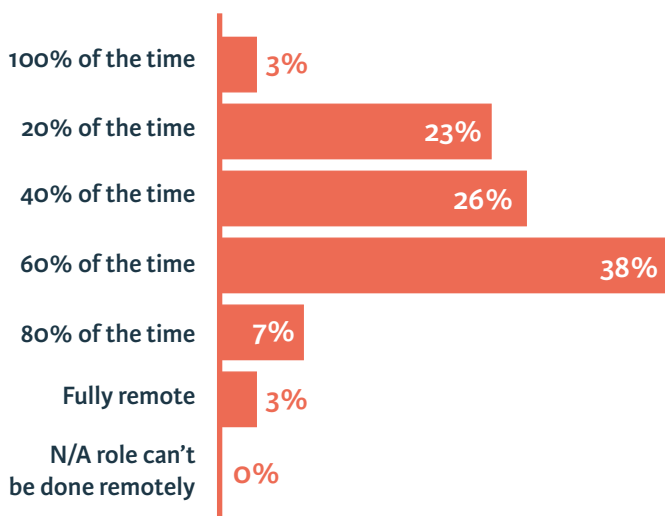

Chief Executive

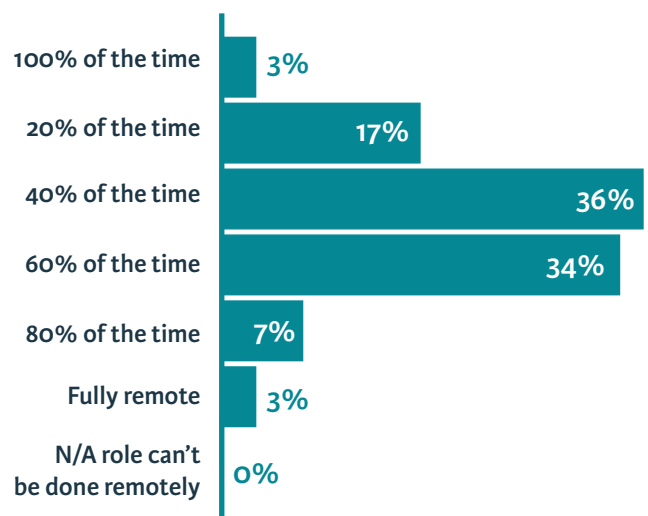

Salary Expectations - By Seniority

Officer

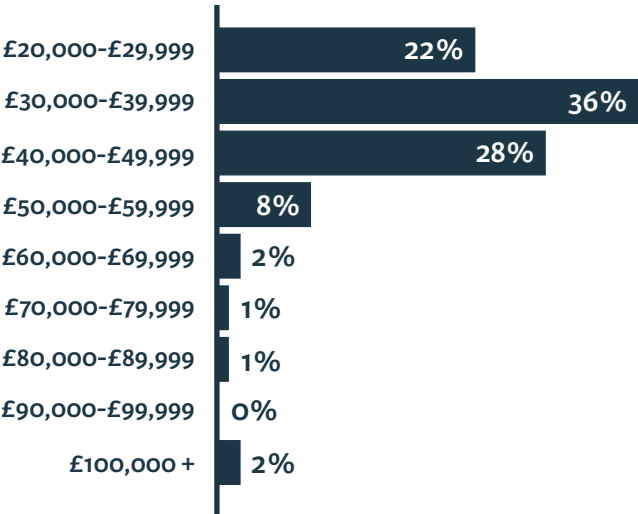

Head of

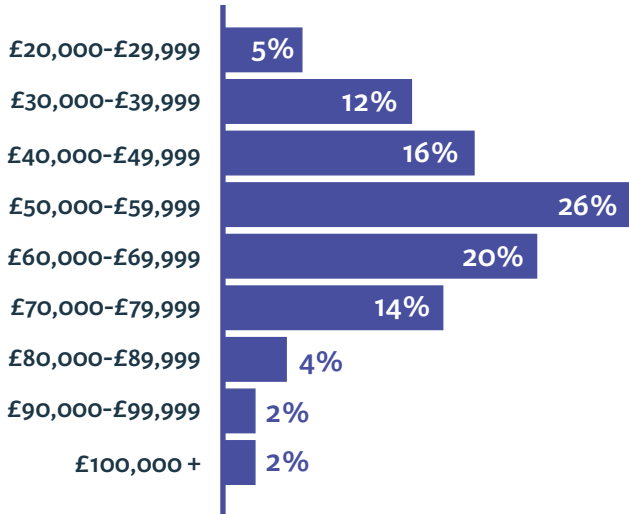

Director

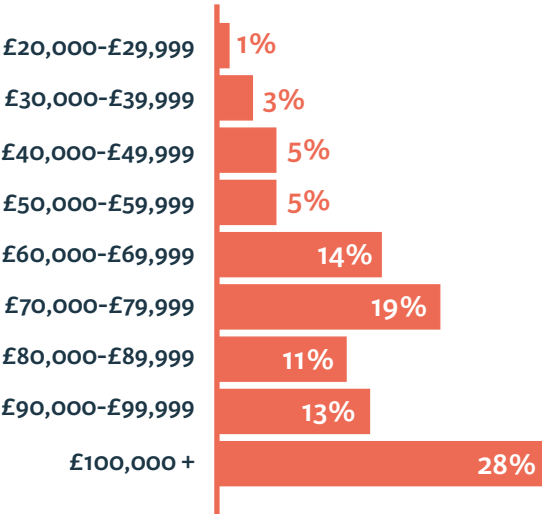

Chief Executive

